



**ANDHRA PRADESH**



**NAADU-NEDU-2020**  
**DETAILED PROJECT REPORT**

Submitted By



**GOVERNMENT DEGREE COLLEGE**  
**URAVAKONDA**



**SUBMITTED TO**  
**Commissionerate of Collegiate Education**  
**Vijayawada**  
**ANDHRA PRADESH**

INDEX		
S.No.	Contents	Page No.
1	Introduction	2-2
2	Vision & Mission	3-4
3	Basic Information	5-7
4	Courses/Programs Offered	8-8
5	Course Wise Student Details	8-8
6	Faculty Details	8-8
7	Executive Summary	9-9
8	SWOC Analysis	10-11
9	Strategy Plan- Proposed Activities	12-12
10	Proposed Budget Abstract for 13 Components	
	<b>Line Estimates for Civil Works/Rates for Purchases with Justification &amp; Outcomes item wise</b>	
11	Addl Class Rooms/Cafeteria/Health Centre Etc	13-13
12	Major & Minor Works & Renovation	14
13	Furniture	14
14	Electricity, Fans, LED Lights	14
15	Drinking Water	14
16	Painting & Other Works	14
17	Green Chalk Boards	14
18	Open Gym & Sports Kits	15
19	Landscape & green Belt	15
20	Compound Wall	15
21	Photographs of College, Addl Class Rooms, Labs and Other Infrastructure	16-18
22	Quotations & Estimates	19-25
23	College Site Map	26
24	Line Estimates & Detailed Estimates given by APEWIDC	27-37

## **1. Introduction**

This College was established in 1980 with B.A (E.H.P) and B.Com.(TM) in the same building where Govt. Junior College and Govt. High School have been accommodated. Later it was shifted to its own building on Bellary Road in 2006. The Science courses were introduced in the interest and demand of the public in 1990. The College follows scrupulously academic guidelines of its affiliated SriKrishnadevaraya University, Anantapuramu. The College obtained “B” grade in the NAAC first cycle Accreditation held in February 2016 with 2.02 CGPA.

The Principals of the College with the help of the local public, made diligent efforts for the progress of this Institution, thus turning it into an excellent temple of learning. Their services leave behind a vivid account of their deep-rooted love for the development of this Institution.

The College offers 7 programmes including conventional and restructured courses at UG level. More than 800 students are now pursuing higher education in this institution. Out of which 80% belong to SC, ST and BC communities. There are about 20 faculty of staff geared up to cater to the academic and professional needs of the students and train them to take advantage of the global employment opportunities. Out of 20 faculty members, 6 hold Ph.D's, 7 hold M.Phils and 4 members are pursuing Ph.D degrees now. There are 10 Non-teaching staff members including contingent staff, assisting the administration for its smooth functioning.

## **2. Vision & Mission**

### **Vision:**

The vision of the college is to impart value-based quality education that makes the students intellectually fit and socially committed in every realm of life. The students will be encouraged in identifying their talents and in developing their talents for the betterment of the self and the society at large.

- To aim for high quality in Education.
- To mould the students as the future responsible citizens.
- To impart employable skills to get good jobs
- To provide better facilities for the students to acquire skills and knowledge
- To provide good academic programmes for betterment of the learning process.

**Mission:**

We try to bring up a Centre of Academic Excellence imparting a new spirit of development-oriented education suited to the social needs. We ensure quality education through curricular, co-curricular and extra-curricular activities assuring a peaceful learner friendly, progressive and democratic ambience. We strive in linking what is learned in classroom to the world at large enabling students to take right attitude and spirit.

- To provide higher education to the local and rural students belonging to economically backward classes.
- To mold the students into rational thinkers, competent workers and socially responsible citizens.
- To introduce job-oriented courses
- To create a suitable academic atmosphere for all sections of students
- To improve the college infrastructure facilities and men women hostels for rural students.

**3. Basic Information****Naadu-Nedu Committee**

Head	Name of the Principal	Mobile Number	Email Address
Principal	Dr. G. Ramakrishna	9948098811	gdc.uravakonda@gmail.com
Vice Principal	SriM.V.GopalReddy	9490481314	gdc.uravakonda@gmail.com
NAADU-NEDU coordinator	Dr. D. Sahadevudu	9441899156	gdc.uravakonda@gmail.com
APEWIDC Engineer	Sri Sivakumar Executive Engineer	9704701531	
APEWIDC Engineer	Sudharshan Reddy Assist. Engineer	9440844230	tnsreddy70@gmail.com

<b>S.No</b>	<b>Basic Information</b>	<b>Status</b>
1	Year of Establishment of College	<b>1980</b>
2	Mention G.O number if Available	<b>G.O Ms No.583/1980</b>
3	Area of College in Acres	<b>12 Acs</b>
4	Playground Area in Acres	<b>10 Acs</b>
5	Compound Wall in Meters	<b>200 Mts</b>
6	Number of UG Programmes Offered	<b>7 UG</b>
7	Number of PG Programmes Offered	<b>-</b>
8	Number of Diploma/Certificate Courses Offered	<b>-</b>
	<b>Equitable Access</b>	
9	Sanctioned Strength	<b>400</b>
10	Admitted Strength (First Year )	<b>289</b>
11	Total Strength (UG + PG)	<b>883</b>
12	Male	<b>533</b>
13	Female	<b>350</b>
14	Scheduled Caste	<b>209</b>
15	SC Male	<b>124</b>
16	SC Female	<b>085</b>
17	Scheduled Tribe	<b>027</b>
18	ST Male	<b>018</b>
19	ST Female	<b>009</b>
20	Other Backward Classes	<b>620</b>
21	BC Male	<b>381</b>
22	BC Female	<b>239</b>
23	Minorities	<b>065</b>
24	Minorities - Male	<b>043</b>
25	Minorities - Female	<b>022</b>
26	Sanctioned Strength	<b>400</b>
	<b>QUALITY</b>	
27	<b>2 (f) Status</b>	<b>YES</b>
28	<b>12(B) Status</b>	<b>YES</b>
29	NAAC - Accreditation	Accredited with “B” Grade/2016
30	NIRF - Rank	NA
31	Academic Audit Grade	“A”
	<b>INFRASTRUCTURE ( Mention Number &amp; Area in SFT)</b>	
32	Number of Class Rooms	<b>09</b>
33	Central Instrumentation Facility	<b>No</b>
34	Hostels for Women	<b>No</b>
35	Hostels for Men	<b>No</b>
36	Girls Waiting Room	<b>No</b>

37	Laboratories	05
38	Physics	01
39	Chemistry	01
40	Botany	NIL
41	Zoology	NIL
42	Geology	NIL
43	Biotechnology	NIL
44	Biochemistry	NIL
45	Microbiology	NIL
46	Food Science	NIL
47	English Language Lab	01
48	Computer Lab	01
49	Number of Computers Available	25
50	Computer: Student Ratio	<b>1:35</b>
51	Library	YES (10000 Titles)
52	Reading Room	NIL
53	INFLIBNET	YES
54	Jawahar Knowledge Centre	YES
55	Career Counselling & Placement Cell	YES
56	Cafeteria	NIL
57	Health Centre	NIL
58	Virtual Classrooms	01
59	Digital Classrooms	NIL
60	Seminar Halls	NIL
61	Auditorium	NIL
62	Gymnasium	01
63	Indoor Stadium	NIL
64	Number of Fans	35
65	Number of Tube Lights	100
66	Number of LED Lights	10
67	Number of Air Condition Units	NIL
68	Solar Energy in Kwh	NIL
69	Botanical Garden ( In Acres)	1.0Acre
70	Zoology Museum ( In SFT)	NIL
71	Biometric attendance for Staff	YES 01
72	Biometric attendance for Students	YES 04
	<b>BASIC AMENITIES</b>	
73	Drinking Water Source	YES
74	R O Plant	01 ROR
75	Toilets with Running Water	02
76	Toilets for Staff	01
77	Student: Toilet ratio for Boys	1:276
78	Student: Toilet ratio for Girls	1:175
	<b>EXCELLENCE</b>	
79	Introduction of No of New Market Oriented	NIL

	Courses	
80	Faculty Development Programmes attended by Staff	NIL
81	High Speed Internet	YES
82	Bandwidth in GB	10MB
83	Campus Wi Fi	No
84	Digital Content- LMS	YES
85	Faculty Contribution in Research	
86	Number of Research Projects awarded	
87	Number of Seminars/Conferences Organised	05
88	Number of Seminars/Conferences Participated	50
89	Number of Publications from College	05
90	Faculty Registration in Vidwaan Database	02
91	MOOCs done by Faculty	10
92	MOOCs done by Students	20
93	Placements	52
94	Number of Companies invited for Campus Placements	5
95	Names of Companies	IKYA, Calibe, ALLSEC TECHNOLOGIES LTD. CHENNAI. Ect.. Vinuthna fertilizers.
96	Number of Students registered in Intershala	Nil
97	Number of Internships	Nil
98	SHREYAS ( Scheme for Higher Education Youth for Appreniceship& Skills)	Nil
99	Number of Students registered in Add on Apprenticeships	Nil
100	Number of Students registered for Embedded Apprenticeships	Nil
101	Whether College linked in National Career Service ( NCS)	No
102	E-Office Implentation	No
103	Staff Biometry	YES 01
104	Student Biometry	YES 04
105	Number of Adopted Villages under UBA	02

#### 4. Courses/Programs Offered (2019-20)

S.No	Title of the Program	Level UG/PG	Year of Starting	Sanctioned Intake	Admitted Students
1	B.A HEP	UG	1980	90	69
2	B.Com Computer	UG	2007	60	61
3	B.Com Gen	UG	1980	90	48
4	B.Sc BZC	UG	2017	40	50
5	B.Sc MPC	UG	1991	40	18
6	B.Sc MPCs	UG	2000	40	23
7	B.Sc MSCs	UG	2006	40	20

## 5. Course Wise Student Details (2019-20)

S.No	Title of the Program	Level UG/PG	I Year Strength	II Year Strength	III Year Strength
1	B.A HEP	UG	69	36	72
2	B.Com Computer	UG	61	66	60
3	B.Com Gen	UG	48	60	72
4	B.Sc BZC	UG	50	42	21
5	B.Sc MPC	UG	18	23	29
6	B.Sc MPCs	UG	23	27	34
7	B.Sc MSCs	UG	20	18	34

## 6. Faculty Details

S.N O	Name	Subject	Qualifications	No. of Publications	Total Service in Years
1.	Dr. G. Ramakrishna	PRINCIPAL	M.Sc,M.Phil, Ph.D.	10	23
2.	Dr. B. Vijayalakshmi	Reader in Economics	M.A., Ph.D.	03	21
3.	M .V. Gopal Reddy	Lect. InMathematics	M.Sc,B.Ed	03	23
4	M Obulesu	Lect. in Physics	M.Sc,B.Ed	00	23
5	C Ravindra Reddy	Lect. in Commerce	M.com, M.Phil, AP SET	00	24
6	Dr. D. Shaadevudu	Lect. in History	M.A., M.Phil,AP SET	15	24
7	D.C. Sugappa	Lect. in politics	M.A., M.Phil,AP SET	10	24
8	T. Narayana	Lect. in English	M.A,M.Ed, AP SET	05	22
9	M. Venkatesulu	PhysicalDirector	M.P.Ed, M.Phil	01	22
10	M. Saleemuddin	Lect. in Zoology	M.Sc, B.Ed, AP SET	06	12
11	K. Srinivasulu	Lect. in Chemistry	M.Sc, B.Ed, NET	00	01
12	B. Bhavani	Lect. in Botany	M.Sc,B.Ed, AP SET	04	16
13	Dr.K.M. Rajesh	Lect. in Physics	M.Sc,Ph.D, NET	02	06
14	N. Hariprasad	Lect. in Hindi	MA, AP SET	00	10
15	N.K. ArunaJoythi	Librarian	M.Sc, MLISC	00	28
16	D. Narayana	Lect. in Telugu	M.A.B.Ed, TPT., AP SET.,	03	17
17	B. SivaPrasad	Lect. In Mathematics	M.Sc.,	00	16
18	Dr..B.R.Narayanamurthy	Lect. in Statistics	M.Sc., M.Phil., Ph.D	10	13
19	N.A.Althaf	Lect. InCommerce	M.Com, M.A. , AP SET	00	15
20	B.Balakrishnudu	Lect. in Computer science	M.C.A	00	13
21	Dr. P. Radhika	Lect. in English	M.A.,M.Phil.,Ph.DB.Ed.,	06	06
22	K.P. NagendraGowd	JKC Full Time Mentor	M.Sc Computers	00	05
23	C Murali Mohan	Lec. In Commerce	M.Com.	00	05
24	U. Seetharamguptha	Lec in Computer Application	M.C.A	00	08
25	T. Bharathi	Lec. In Commerce	M.Com.	00	03



## 7. Executive Summary

Government Degree College, Uravakonda was established in the year 1980, as per G.O Ms No.668/1980 based on the representations of various People's Representatives. Uravakonda is the one of the main Tahsil in the in the district of the Ananthapuramu and 50 kilometres away from the district head quarters Ananthapuramu

The Govt. Degree College, Uravakonda has a **vision** to make all-round development of the students in the area of quality education, ethical values, value-added knowledge with global standards to the backward and down-trodden sections at affordable costs. The Mission for realizing the vision is to provide qualitative and innovative Education for all-round development of the personality of the student and raising the quality of education and making the college as an effective human resourceful institution under the changing conditions.

The College adopts a very transparent admission procedure. Admissions into UG courses are done strictly following to merit, rule of reservation of Govt. of AP and norms of the affiliated university. Provisional selection and waiting lists are displayed on the notice board. Parent's presence and undertaking given by students regarding code of conduct are made compulsory at the time of admissions.

The institution provides necessary support services for the benefit of the students. The students are encouraged to participate in co-curricular and extracurricular activities like debating, elocution, essay writing and quiz. Value Based Education classes are conducted regularly.

Competition is the order of the day in any industry or profession. The institution is aware of the dynamic and revolutionary changes sweeping the academic environment in the form of global competition, nature and content of education as well as more demanding expectations from the society and industry.

Being socially responsive corporate citizens, the institution is forever looking at improving the lot of society through neighbourhood management and other community-based activities. NAAC accreditation is a stepping stone in realizing the grand vision of the institution. The institution seeks the blessings of the Almighty to scale greater heights to serve the society in pursuit of excellence.

The college foresees that a good number of products in future will be doctorates and highly qualified research personnel, complementing its impressive output of trained professional manpower. **Govt. Degree College, Uravakonda** ultimately hopes to become a nationally

recognized centre of excellence and resource centre for rural residents in order to compete with the urban.

The Objectives of the College are:

- To provide higher education to the students of all sections of society.
- To inculcate moral values and commitment to society among students
- To serve the educational needs of the disadvantaged section of the society.
- To encourage all round personality development of the students and to make them responsible and good citizens.
- To provide infrastructure and learning resources to all the constituents of the college.
- To achieve the academic excellence.

Strategic goals for the institution:

- To fill infrastructural gaps in the college campus for classrooms, labs and other supporting services. Proper accommodation for classrooms, well-furnished labs and advanced equipment helps ensure the growth of the institution.
- To introduce science courses and restructured courses in a phased manner. If the courses cater to the needs of the present generation and the needs of the industry, the progress of the institution is ensured by the enhancement of enrolment.
- If the enrolment increases, the institution fulfils its vision for providing education to the marginalized sections of the society.
- To ensure equitable access. If the students from the weaker sections of the society are educated in the institution, it helps achieve equity and inclusion.

## **8. SWOC Analysis**

### **S: Strengths:**

- Well established Govt. institution,
- Big Play Ground, Serene atmosphere
- Well ventilated Class Rooms
- Qualified and experienced faculty, 2 NSS wings
- Jawahar Knowledge Centre (JKC), MANA TV
- Separate computer lab with UPS facility.
- Availability of Computers with internet facility
- Good library, Seminar hall

**W: Weaknesses:**

- Transfers of faculty
- Few Guest and Contract faculty
- College timings not conducive for non local students
- Absence of non local students for Games and Sports
- Rural background of students
- Retention Strategies Rigidity
- Lack of Marketing
- No hostel facility

**O: Opportunities:**

- Scope for PG Courses
- Going for autonomous status
- To prepare students for competitive exams
- Conducting PG entrance coaching
- To conduct National Seminars
- To host University level Games & Sports competitions.
- To conduct youth festivals at district / state level.
- JKC, GYM, APSSDC

**C : Challenges**

- Job opportunities
- Students of Rural areas
- Away from the town by 1Km
- Uneducated parents
- Competition from private college
- Less enthusiastic parents to send their children to college.

## 9.Strategy Plan- Proposed Activities

- To serve the needs of 900 students and 50 staff members the college needs central library consisting reading room, reference gallery, librarian staff room and digital library. To accommodate nearly 14,000 stock books, the Institute needs a good general library, which develops students and staff in various dimensions.
- To serve the 900 students the exist Physical Education Department facilities are not sufficient.
- To train good sports man, to organize a systematic games, to give well physical training in Gym the college needs a good Physical Education Department having spacious Gym, sports kit , store room , Physical Director room and toilets.
- To run online classes to students, to access video conference, to equip with modern technology.
- To construct seminars, workshops, to provide video classes to students.
- To enable ICT to staff & students the college needs a Modern Digital class room.
- To facilitate the needs of 400 female students the college needs a separate lady waiting room including sufficient toilets.
- To facilitate the needs of science students the college needs new Toilets besides new auditorium.
- To meet the growing needs of students and the institution a Water sump and bore well needed in the campus for sufficient water supply.
- To serve the students and the staff of the college needs better electrical arrangements in entire building.
- To replace with tiles including toilets in the college office.
- To serve needs of the students, the college needs renovation of existing cycle shed.
- To prevent water leakage from the roofs the Ceiling Repair works needed in the college.
- To serve the needs of the college it needed Repair of plumbing, doors and windows in the campus.
- To serve various activities in the auditorium it needs flooring repairs in the college.

## 10. Proposed Budget for 13 components

### Budget Abstract for 13 Components (Rs. in Lacs)

Additional Class Rooms	Toilets	Major & Minor Works	Compound Walls	Furniture	Electricity, Fans, LED	Drinking Water	Painting	Green Chalk Board	ELL	Lab Equipment	Open Gym & Sports Infra	Land Scaping	Total
1	2	3	4	5	6	7	8	9	10	11	12	13	14
50329474	615735	8393017	6157350	8004555	2198208	369441	4133231	469805	0	9236025	1847205	246294	92000340

## Line Estimates for Civil Works/Rates for Purchases with Justification & Outcomes item Wise

### 11. Additional Class Rooms – Line Estimates with Diagrams:

At present there are only 8 class rooms for 7 UG Courses. It is needed 10 class rooms to enhance the quality of learning and to increase pass percentage of the All Courses. Hence it is propose to allocate for additional class rooms Rs. 50329474under NAADU NEDU.

#### Toilets

At present there is no toilets beside new science block and auditorium. To facilitate the needs of science students the college needs new Toilets besides new auditorium.

### 12. Major & Minor Works & Renovation – Line Estimates with Diagrams:

The present college established in 1980 and it was build in 2000. The present electrical arrangements in entire building of the college is under repairs. To serve the students and the staff of the college needs better electrical arrangements in entire building. The present office having old granite. It needs to replace with tiles including toilets in the college office. The present existing cycle shed is not fulfill the needs of students. To serve needs of the students, the college needs renovation of existing cycle shed. The old building roofs in the college are having water leakage in some areas. To prevent water leakage from the roofs the Ceiling Repair works needed in the college. At present in the college campus there are minor plumbing repair works including repairs to doors and windows. To serve the needs of the college it needed Repair of plumbing, doors and windows in the campus.

The present flooring at Physics Department and Open auditorium having minor repairs. To serve various activities in the auditorium it needs flooring repairs in the college. There are so many major minor works and renovation has to take up under NAADU NEDU it is proposed Rs. 8393017.

### **13. Furniture – both renovation & new Purchases with rates:**

The seating arrangements in new class rooms and existing class rooms should be provide comfortable seating with proper furniture for this it is proposed to allocate Rs. 8004555 under NAADU NEDU.

### **14. Electricity, Fans and LED Tubes – with detailed estimate and rates:**

The present electrical arrangements in entire building of the college is under repairs. To serve the students and the staff of the college needs better electrical arrangements in entire building, it is proposed Rs. 2198208 under NaaduNedu.

### **15. Drinking Water:**

The Students Strength in the college 883 to facilitate the students drinking water it is needed to construct bore well and overhead Tank. At present the college having insufficient water sump and bore unable to provide required water supply. To meet the growing needs of students and the institution a Water sump and borewell needed in the campus for sufficient water supply. Hence it is proposed Rs. 369441 for Drinking Water in the campus under NaaduNedu.

### **16. Painting & Other Works:**

The painting for the college building faded due to so many years. Hence it is proposed Rs. 4133231 for to paint entire building under NaaduNedu.

### **17. Green Chalk Boards:**

At present college have three green chalk boards hence it is proposed 30 green chalk boards cost of Rs. 469805 for better teaching under NaaduNedu.

### **Lab Equipment**

As per CBCS Curriculum Lab equipment is needed for to provide practical knowledge to B.Sc., Students. It is required for the purpose of conducting Cluster Practicals, Project work and also research work. The Lab equipment proposed to enhance the lab based semester revised syllabus. Hence it is proposed Rs. 9236025 for Lab equipment under NaaduNedu.

### **18. Open Gym & Sports Infrastructure:**

The present Physical Director room located in a small room and Gym located at another place with less space for contacting instruments. Though the spacious ground having in the college, it lacks good Physical Education Department with minimum facilities. Every year so many university District, Mandal college level games & sports are conducting in the college with meagre facilities. To serve the 900 students the exist Physical Education Department facilities are

not sufficient. To train good sports man, to organize a systematic games, to give well physical training in Gym the college needs a good Physical Education Department having spacious Gym, sports kit , store room , Physical Director room and toilets. Further it is better to construct Physical Education room near newly constructing Indoor stadium by SAAP to monitor its activities.Hence it is proposedRs. 1847205forOpen Gym & Sports Infrastructure under NaaduNedu.

### **19. Land Scaping& Green Belt**

The College having 12 acres area. It is needed to develop greenery in the campus. Hence it is proposed Rs.246294 forLand Scaping& Green Belt in the campus under NaaduNedu.

### **20.Compound Wall:**

The College having 12 Acres without compound wall. There is urgent necessity to protect the college land and to control the mobility of outsiders. So to construct compound wall it is proposed Rs.6157350 under NaaduNedu.

## 21. Photographs of College (Front View) Class rooms, Labs, Other Infrastructure

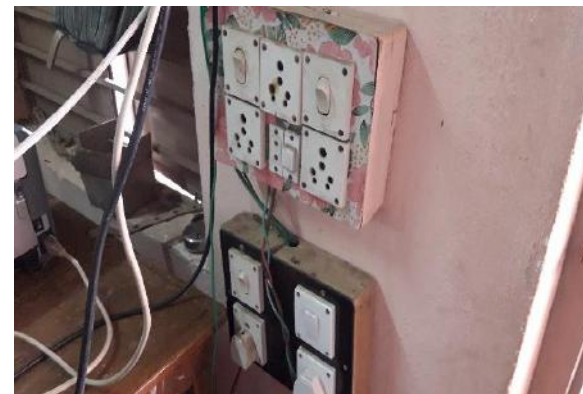









**SCIENTIFIC & INDUSTRIAL TRADERS**

**D.No. 10-505-B, Adimurthy Nagar, ANANTHAPURAMU-515001 (A.P.)**

<b>To,</b>  <b>The Principal, Govt. Degree college, Uravakonda.</b>	<b>Quotation No.</b>	<b>SIT/044/19-20</b>
	<b>Date</b>	
	<b>Your Ref.</b>	<b>Department of Physics</b>
	<b>Date</b>	

Dear Sir,

We have pleasure to offer our prices as under subject to terms and conditions mentioned below we true they will meet your approval we may be favour with an early order, which will receive our personal attention.

<b>S.No.</b>	<b>Description</b>	<b>Unit</b>	<b>Amount</b>
1	Performance testing of solar cooker	Each	1500.00
2	Characteristics of wind generator	Each	38500.00
3	I-V Characteristics of solar cell	Each	6950.00
4	Effect of input light intensity on the performance of solar cell	Each	22500.00
5	AC Sonometer coils only	Each	2250.00
6	Verification of inverse square law using photovoltaic cell	Each	6312.00
7	Thermal behavior of an electric bulb	Each	6312.00
8	Efficiency of electric kettle kit	Each	7062.00
9	Electric kettle for heating purpose	Each	1250.00
10	Measurement of efficiency of flat plate collector	Each	22500.00
11	Wind mill characteristic	Each	3600.00
12	Digital stop clock	Each	1000.00
13	Specification of wind speed anemometer	Each	7000.00
14	Digital balance	01 kg	2200.00
15	Determination of characteristic of wind generator	Each	4000.00

**TERMS & CONDITIONS:**

1. EXTR 18% GST
2. Packing forwarding free.
3. Delivery 3-4 weeks after receiving the order.
4. Payment immediately after supply.

# Government Degree College, Uravakonda

## Department of Physical Education & Sports

From  
Dr. G. Ramakrishna M.Sc., M.Phil., Ph.D.  
Principal  
Govt. Degree College  
Uravakonda  
Anantapuramu(Dist)

Respected Sir,

The Department of Physical Education & Sports require following articles to improve the Physical Education activities effectively. The existing and require articles as follows.

Existing Equipment			Require Equipment		
S.No	Name of the equipment	Number	S.No	Name of the equipment	Number
01	Shot Put (Men & Women)	02	01	Cricket Bats	04
02	Parallel Bar	01	02	Cricket Balls	20
03	Roller ½ Ton	01	03	Batting Pads (Pairs)	04
04	Multi Gym(16 Stations)	01	04	Keeping Gloves	02
05	Upright Bike	01	05	Batting Gloves	04
06	Treadmill	01	06	Helmets	02
07	Twister	01	07	Keeper Pads	02
08	Cable cross Over	01	08	Hockey Sticks	20
09	Elliptical Cross Trainer	02	09	Hockey Balls	40
10	TT Tables	02	10	Volley Balls	08
11	Multi Bench Press	02	11	Foot Balls	10
12	Table Tennis Robot Stag	01	12	Table Tennis Rockets	08
13	Dumbles (with different Kg)	10	13	Table Tennis Balls	80
14	Rubber Plates (Kg)	24	14	Hand Balls	08
15	Weight lifting set (Nelco)	01	15	Ball Badminton Bats	16
16	Foot Ball Posts (set)	01	16	Ball Badminton balls	20
17	Badminton Posts (set)	01	17	Ball Badminton Net	02
18	Ball Badminton (set)	01	18	Electronic weight Scale	01
19	Volley Ball (set)	01	19	Starting Blocks	04
20	Javelin( Nelco)	02	20	Cricket mat (Standard)	01
21	High Jump Apparatus	01	21	Hockey Goal Keeper Equipment	01
22	High Jump Cross Bar (Nelco)	02	22	Discuss Throws	02

Thanking you Sir,



# Government Degree College, Uravakonda

Department of Physical Education & Sports

## GAMES & SPORTS EQUIPMENT ESTIMATE ABASTRACT

S.NO.	Name of the Equipment	Equipment Brand	Cost of each article Rs.	Number articles	Total Cost
01	Cricket Bats	Kashmir Willow	2550/-	04	10,200-00
02	Cricket Balls	ES, Match	210/-	20	4,200-00
03	Batting Pads (Pairs)	SVTR, TEST	1275/-	04	5,100-00
04	Keeping Gloves	SVTR, TEST	875/-	02	1,750-00
05	Batting Gloves	Full Leather	710/-	04	2,840-00
06	Helmets	S.G.	1110/-	02	2,220-00
07	Keeper Pads	AMSU	875/-	02	1,750-00
08	Hockey Sticks	Matodor	620/-	20	12,400-00
09	Hockey Balls	Dito	105/-	40	4,200-00
10	Volley Balls	Cosco Mounted	1120/-	08	8,960-00
11	Foot Balls	Cosco/Nivea	725/-	10	7,250-00
12	Table Tennis Rockets	GKI	875/-	08	7,000-00
13	Table Tennis Balls	GKI	28/-	80	2,240-00
14	Hand Balls	Nivea	710/-	08	5,680-00
15	Ball Badminton Bats	Raja	405/-	16	6,480-00
16	Ball Badminton balls	Match	125/-	20	2,500-00
17	Ball Badminton Net	Fenta	675/-	02	1,350-00
18	Electronic weight Scale	Digital	1850/-	01	1,850-00
19	Starting Blocks	Vinex	1675/-	04	6,700-00
20	Cricket mat (Standard)	Full	15000/-	01	15,000-00
21	Hockey Goal Keeper Kit	Metador	17000/-	01	17,000-00
22	Discuss Throws (Men)	Metal 2 Kg	1000/-	01	1,000-00
23	Discuss Throws (woman)	Metal 1.5 Kg	820/-	01	820-00
GRAND TOTAL					1,28,490-00

(Rupees One lakh twenty eight thousand four hundred and ninety only)

GSTIN : 37AMWPR0560N1Z6

Sales Quotation**KINGDOM DIGITAL MARKETING**

#14-256, S.V HOSPITAL LANE, KAMALANAGAR, ANANTAPURAMU-515001

Tel. : 08554-234140, 9848784140 email : kingdomatp@gmail.com

**Party Details :**

TO  
THE PRINCIPAL  
GOVT DEGREE COLLEGE  
URAVAKONDA  
ANANTAPURAMU DIST  
GSTIN / UIN :

Quotation No. : GST-200  
Dated : 21-01-2020

S.N.	Description of Goods	Qty.	Unit	Price	Amount ( ` )
1.	DELL DESKTOP INTEL CORE I3 9TH GEN 8GB RAM 1TB HDD 20 LED DISPLAY WINDOWS 10 WITH M.S OFFICE 3 YAESR WARRENTY	1.00	pcs	42,500.00	42,500.00
2.	LENOVO DESKTOP INTEL CORE I3 8GBRAM 1TB HARDISK ATX CABINET NO DVD/KEYBOARD & MOUSE 1 YAEAR WARRENTY 21.5 LED DISPLAY	1.00	pcs	41,500.00	41,500.00
3.	HP DESKTOP INTELCORE I3 8TH GEN /8GB RAM /1TB HARDI ATX CABINET/DVD R/W KEYBAORD & MOUSE WINDOWS -10 1 YAEAR WARRENTY	1.00	pcs	38,750.00	38,750.00
4.	HP LaserJet 1020 Puls Printer LASERJET SINGLE FUNCTION PRINTER 1 YEAR	1.00	pcs	11,800.00	11,800.00
5.	CANON LBP 2900 PRINTER LASER JET PRINTER SINGLE FUNCTION	1.00	pcs	10,800.00	10,800.00
6.	EPSON L5190 ALL IN ONE PRINTER COLOUR & BLACK ALL IN ONE INK TANK PRINTER PRINT SCAN COPY WIFI LEGAL 1 YAEAR	1.00	pcs	18,450.00	18,450.00
7.	BROTHER 2541DW-NEW MULTIFUNCTION ALL IN ONE PRINTER PRINTE SCAN COPY DUPLEX WIFI NETWORKING LASERJET PRINTER 1 YAEAR WARRENTY	1.00	pcs	21,500.00	21,500.00
Totals c/o 7.00 pcs					1,85,300.00
SBI - ANANTAPUR A/C. NO : 36232135799, IFSC-SBIN0019170					
IDBI BANK - ANANTAPUR A/C. NO : 0208102000008297, IFSC-IBKL0000208					
Terms & Conditions		Receiver's Signature :			
E.& O.E.					
1. BILL IS INCLUDING GST.					

GSTIN : 37AMWPR0560N1Z6

Sales Quotation**KINGDOM DIGITAL MARKETING**

#14-256, S.V HOSPITAL LANE, KAMALANAGAR, ANANTAPURAMU-515001

Tel. : 08554-234140, 9848784140 email : kingdomatp@gmail.com

**Party Details :**

TO  
THE PRINCIPAL  
GOVT DEGREE COLLEGE  
URAVAKONDA  
ANANTAPURAMU DIST  
GSTIN / UIN :

Quotation No. : GST-200  
Dated : 21-01-2020

S.N.	Description of Goods	Qty.	Unit	Price	Amount ( ` )
	b/d 7.00 pcs				1,85,300.00
8.	Canon Xerox Machine MODEL NO: 2200N PRINT SCNA COPY A3/A4/LEGAL DUPLEX/WIFI /2TRAY DADF/AND STAND /STABILIZER INSTALTION	1.00	pcs	1,73,500.00	1,73,500.00
9.	BENQ PROJECTOR MODELNO: EX600-ANI LUMNES 3600 2GB RAM 16 GB PLASH/BLUETOOTH-WIFI DIRECT CONNECT WITH MOBILE VGA HDMI WPS OFFICE WITH KEYBOARD CONN	1.00	pcs	65,000.00	65,000.00
10.	DELL PROJECTOR 1220 ANILUNES 3000 LAMPIFE 6000 HRS 2 YAERS VGA &HDMI OPTIONS	1.00	pcs	48,750.00	48,750.00
11.	D LINK 16 CHANNAL DVR 5MP SUPPORT 1 YAER	1.00	pcs	18,500.00	18,500.00
12.	D LINK 5MP DUM CAM	1.00	pcs	2,750.00	2,750.00
13.	D LINK 5MP BULIT CAM	1.00	pcs	3,200.00	3,200.00
14.	SMPS	1.00	pcs	1,950.00	1,950.00
15.	CP PLUSE CCTV 180 CABLE	1.00	pcs	2,950.00	2,950.00
16.	SEAGATE 4TB INTERNAL HARDDISK	1.00	pcs	11,500.00	11,500.00
17.	TCL 43 INCH SAMRT TV 4K	1.00	pcs	43,500.00	43,500.00
18.	AHUJA AMLIFIER DSSA 350 WATS	1.00	pcs	25,550.00	25,550.00
19.	AHUJA -ASM-780 IR MICS	1.00	pcs	4,800.00	4,800.00
20.	AHUJA SPX-800 SPEAKERS	1.00	pcs	3,750.00	3,750.00
21.	Speakers Cable EACH MTS	1.00	pcs	20.00	20.00
22.	LIBERTY PODIUM	1.00	pcs	25,750.00	25,750.00
Grand Total 22.00 pcs					6,16,770.00
Rupees Six Lakh Sixteen Thousand Seven Hundred Seventy Only					
SBI - ANANTAPUR A/C. NO : 36232135799, IFSC-SBIN0019170					
IDBI BANK - ANANTAPUR A/C. NO : 0208102000008297, IFSC-IBKL0000208					
Terms & Conditions		Receiver's Signature :			
E.& O.E.					
1. BILL IS INCLUDING GST.					



GSTIN : 37AMWPR0560N1Z6

Sales Quotation

**KINGDOM DIGITAL MARKETING**

#14-256, S.V HOSPITAL LANE, KAMALANAGAR, ANANTAPURAMU-515001

Tel. : 08554-234140, 9848784140 email : kingdomatp@gmail.com

**Party Details :**

TO  
THE PRINCIPAL  
GOVT DEGREE COLLEGE  
URAVAKONDA  
ANANTAPURAMU DIST  
GSTIN / UIN :

Quotation No. : GST-200  
Dated : 21-01-2020

S.N.	Description of Goods	Qty.	Unit	Price	Amount ( ` )
------	----------------------	------	------	-------	--------------

Tax Rate	Taxable Amt.	CGST	SGST	Total Tax
18%	4,26,288.10	38,365.95	38,365.95	76,731.90
28%	88,867.18	12,441.41	12,441.41	24,882.82
<b>Totals</b>	<b>5,15,155.28</b>	<b>50,807.36</b>	<b>50,807.36</b>	<b>1,01,614.72</b>

SBI - ANANTAPUR A/C. NO : 36232135799, IFSC-SBIN0019170

IDBI BANK - ANANTAPUR A/C. NO : 0208102000008297, IFSC-IBKL0000208

Terms & Conditions

E.& O.E.

1. BILL IS INCLUDING GST.

Receiver's Signature :



GSTIN : 37BBVPS9757H1ZG



# **MAHENDRAKAR FURNITURES**

94406 83359

Mfrs. & Suppliers of Steel & Wooden Furniture & Fabricators

Fac : 5/51 B2, Papampeta,  
Bellary Road,  
ANANTAPURAMU  
PIN : 515 004. (A.P.)

Off : 7-314, Court Road Corner,  
Opp. Over Bridge,  
ANANTAPURAMU,  
PIN: 515 001. (A.P.)

To The Principal,

Gait. Degree college,

URBALKONDA

-Ananthapuramu Dt.

QUOTATION / ESTIMATION  
/ DELIVERY CHALLAN  
/ ORDER FORM

Date 20.03.2020

1) Almarah 74 x 36 - plain	R. 16,000 -	2000
2) Library Rack 78 x 38 - 6landoor	17,500 -	
3) Rack 72 x 36 - Open type	5,000 -	
4) Visitor chair - 3 seater	7,000 -	
5) computer Table	4,500 -	
6) office Table 48 x 24	3,000 -	
7) Revolving chair	4,000 -	
8) e-type chair - cushion	2,100 -	
9) Dual back - 3 seater	6,500 -	

## Terms & conditions

- 1) Above price include all taxes
- 2) Delivery at our showroom
- 3) colours as per your choice.
- 4) payments against delivery.



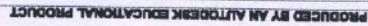

**GOVERNMENT OF ANDHRA PRADESH  
A.P EDUCATION AND INFRASTRUCTURE  
DEVELOPMENT CORPORATION**

**DETAILED PROJECT REPORT**

**Name of the Work: Construction Of Buildings,  
Modernisation and Transformation of Govt. Degree  
College at Uravakonda (V&M) in Ananthapuramu  
Dist.Under NADU – NEDU Scheme**

**Estimate Cost Rs.920.00 Lakhs**

<b>Section</b>	<b>: URAVAKONDA</b>
<b>Sub-Division</b>	<b>: ANANTHAPURAMU</b>
<b>Division</b>	<b>: ANANTHAPURAMU</b>
<b>Circle</b>	<b>: KADAPA</b>

**EXECUTING AGENCY  
EXECUTIVE ENGINEER (APEWIDC)  
ANANTHAPURAMU**



## SPECIFICATION REPORT

Est.Cost Rs.920.00 Lakhs

Name of work: **Construction of Buildings, Modernisation and Transformation of ~~Govt.~~ Govt. Degree College at Rayadurgam (V&M) in Ananthapuramu Dist.Under NADU**

The Commissioner of Collegiate Education, A.P., Vijayawada has instructed to prepare the detailed project reports for the works "Construction of Buildings, Modernation and transformation of the Government Degree Colleges in the state under NADU NEDU Scheme" vide the mail received in the College, Dt: 10.01.2020. Accordingly, the detailed Project report is prepared for Rs.920.00 Lakhs with the following Provisions.

The Estimate is prepared with the following provisions

### **PROVISIONS**

- |   |   |         |
|---|---|---------|
| 1 Additional Class Rooms (G+1)                            | : | 18 Nos. |
| 2 Providing Electrification for Old Rooms                 | : |         |
| 3 Provision for Furniture for Students & Staff            | : |         |
| 4 Paintings to Campus                                     | : |         |
| 5 Major & Minor Repairs                                   | : |         |
| 6 Compound wall   | : | 500 mts |
| 7 Provcision for Drinking water                           | : |         |
| 8 Green chals boards                                      | : |         |
| 9 Provision for Open gym & Sports Kits                    | : |         |
| 10 Provcision for Landscape & Green Belt                  | : |         |
| 11 Provision for Running water Supply to Existing Toilets | : |         |

### **Overhead Charges & Contractor's Profit:**

13.615% towards overhead charges and contractor's profit put together has been proposed in the estimates which is as per the Revised Standard Data - Part-III (Buildings), ordered by the Government of A.P vide G.O.Ms.No.49, IRRIGATION & CAD (PW-REFORMS) DEPARTMENT Dated: 2-3-2009, for adoption by all Engineering /Public Works Departments and other organizations.

The general items like GST @ 12%, PS charges @ 7%, QC charges @ 0.5%, provision for tender Publication charges for unforeseen items are also provided in the estimate

### **Quarries:**

The nearest Leads, quarries are adopted while preparing the Datas, and as per the location of the site 20% Area allowance on labour is proposed.

The estimate is submitted for according Administrative sanction.

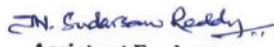
  
Assistant Engineer,  
APEWIDC, Uravakonda

  
Dy. Executive Engineer,  
APEWIDC, Ananthapuramu

Executive Engineer,  
APEWIDC, ANANTAPURAMU

Name of the Work: Construction Of Buildings, Modernisation and Transformation of Govt. Degree College at Uravakonda (V&M) in Ananthapuramu Dist.Under NADU – NEDU Scheme

GENERAL ABSTRACT

Sl. No	Description	Amount
1	Construction of Addl Class Rooms (G+FF 18nos), Cafeteria & Health centre	40869428
2	Electrification (As per Sub Estimate)	1785028
3	Provision for Funiture & Computer Equipment	6500000
4	Major & Minor Repairs	
1	Civil Work	1315446
2	Sanitory & Water Supply, Water Tank	1200000
6	Painting to College building	3356339
5	Compound Wall & Gates ( 500Mts)	5000000
6	Provision for Drinking Water ( RO Plant)	300000
7	Green Chalk Boards	381500
8	Provision for Open gym , Runnig Track, & Sports Kits	1500000
9	Provision for Landscape & Green Belt	200000
10	Provision for Running water Supply to Existing Toilets& Repairs	500000
11	Provision for Cycle/Scootr Shed	200000
12	Internal Roads with Street Light	2200000
13	Provision for Solar System	300000
14	Provision for Lab Equipment	7500000
15	Privision for Open - Air Auditorium	1600000
	<b>SubTotal :</b>	<b>74707741</b>
16	PROVISION FOR GST@ 12%	8964929
17	PROVISION FOR PS CHARGES@ 7%	5229542
18	SEIGNORAGE CHARGES @1% ON CIVIL WORK	747077
19	QC CHARGES @ 0.50%	373539
20	Provision for Consultancy charges 2%	1494155
21	Provision Paper publication charges	50000
22	Provision for Price Adjustment of Cement & Steel	200000
23	Provision for Unforseen items	233017
	<b>Grand Total: Rs.</b>	<b>92000000</b>

*N. Sankar Reddy*

Asst. Engineer  
APEWIDC, Uravakonda

*[Signature]*  
Executive Engineer  
APEWIDC, Ananthapuramu

*[Signature]*  
Dy. Executive Engineer  
APEWIDC, Ananthapuramu

## LINE ESTIMATE

**Name of the Work : Construction of Additional Class Rooms , Cafeteria & Health Centre in Govt Degree College at Rayadurgam (V) Rayadurgam (M) in Ananthapuramu (Dist)**

				Estimate Cost : Rs: 40869428		
S. No.	Description	Plinth Area		Rate	Per	Amount
1	Construction of Class Rooms in GF (With Toilet Blocks Separately Boys & Girls) (Nine Rooms)	12020.42	Sft	1800	1 sft	21636756
2	Construction of Class Rooms in FF (Eight Rooms)	12020.42	Sft	1600	1 sft	19232672
3	Principal Chamber with ante Room & Toilet	812	Sft	1800	1 sft	1461600
4	Canteen & Cafeteria	400	Sft	1800	1 sft	720000
				Total Rs.		40869428

*N. Sudarshan Reddy*  
Assistant Engineer,  
APEWIDC, Kalyandurgam.  
*Vosava Konda*

*[Signature]*  
Executive Engineer,  
APEWIDC, Ananthapuramu

*[Signature]*  
Dy Executive Engineer,  
APEWIDC, Ananthapuramu



**Sub - Estimate**

**Name of the Work: Construction Of Buildings, Modernisation and Transformation of Govt. Degree College at Uravakonda (V&M) in Ananthapuramu Dist.Under NADU - NEDU Scheme**

**PROVIDING ELECTRIFICATION(Old Rooms)**

Sl.No	Description	No.	Measurements			Qty	Rate	Per		Amount
			L	B	D					
1	2	3	4	5	6	7	8	9		10
1	Supply and Fixing of 25mm outer dia heavy (1.80mm thickness) grade, FRLS with IS:9537 part 3 rigid PVC pipe (ISI mark) concealed in wall with all required accessories including masonry work for light, fan, common and separate plug point including all labour charges etc., complete. Makes: Precision/Universal & Marudhar/VIP / GoldMedal / Million plast / GM / Sudhakar /Anchor/ Polycab/ Polycab/ Orbit/AKG									
	GF in Walls	1 x	1	350	-	-	350			
							350	82.62	1 Rmt	28917
2	Wiring with 2 runs of 14/0.3mm (1.0 Sqmm) FRLS / HFFR PVC insulated 1100V grade as per IS:694/1990 specification for Copper cable in existing pipe with 6A / 10A 1 Way 1 Module Modular Switch control with 6 Module Hot Dip Galvanized modular type Metal Box covered with 6 Modular Cover Frame, 3 Plate Jumbo Ceiling Rose including all labour charges etc., complete for light, bell, fan and exhaust fan points in Non-Residential Buildings. Copper wire make: Gloster/ Polycab / Bonton / V-Guard / GM / Million / HPL / Goldmedal / Finecab /Fortune Art / Kundan cab/Sudhakar/Orbit/Standard/Tamra/Anchor. Modular Switch, Socket, Metal box & Cover frame Make: Legrand Arteor / Schneider Zen celo/ Crabtree Murano / GM-Zenova/Goldmedal (i-Push). Ceiling Rose Make: Anchor / Gold Medal Olive / Million Zoom									
	GF	1 x	1	300	-	-	300			
							300	521.72	1 Each	156516
3	Supply and fixing of 6A / 10A 3/2 Pin 2 Module Modular Socket with shutter with 6A / 10A 1 Way 1 Module Modular Switch control on a Common switch board with with 3 Module Hot Dip Galvanized Modular Metal Box covered with 3 Modular Cover Frame with earth continuity including wire leads, earth connections along with all labour charges etc., complete. Modular Switch, Socket, Metal box & Cover frame Make: GM Four-Five / Legrand Arteor / Schneider Zen celo / MK Blenge.									
	GF	1 x	1	200	-	-	200			
							200	401.45	1 Each	80290
4	Supply and Fixing of 16A 2 Module Modular Socket with shutter and 16A / 20A 1 Way 1 Module Modular Switch duly recessed in wall with 3 Module Hot Dip Galvanized Modular Metal Box size covered with 3 Modular Cover Frame including earth connections and all labour charges etc., complete. [ Power plug ] Modular Switch, socket, metal box & Cover frame Make: GM Four-Five / Legrand Arteor / Schneider Zen celo / MK Blenge.									
	GF	1 x	80	-	-	-	80			
							80	574.44	1 Each	45955
5	Supply and run of 1 of 14/0.3mm (1.0 Sqmm) FRLS / HFFR PVC insulated 1100V grade as per IS:694/1990 specification for Copper cable in existing pipe for earth continuity including all labour charges etc., complete. Makes: Gloster/ Polycab / Bonton / V-Guard / GM / Million / HPL / Goldmedal / Finecab /Fortune Art / Kundan cab/Sudhakar/Orbit/Standard/Tamra/Anchor									
	GF	1 x	1	600	-	-	600			
							600	19.35	1 Rmt	11610







Name of the Work: Construction Of Buildings, Modernisation and Transformation of Govt. Degree College at Uravakonda (V&M) in Ananthapuramu Dist.Under NADU – NEDU Scheme

S. No	Description of work	No		Measurement			Contents	Rate	Amount
				L	B	D			
1	2	3	4	5	6	7	8	10	
1	Removing White wash or Colour wash by steel brushing /saraping and preparing the wall surface smooth including necessary repairs to Scratches etc.								
	Inside & Outside of building	1 x	1	18000			18000		
							18000	10.2	183600
						Sqm			
2	Painting to Old walls with two coats of acrylic emulsion paint having VOC (Volatile Organic Compound) content less than 50 grams/liter of superior quality of approved brand and shade over base coat of cement primer grade -I making three coats in all to give an even shade after thoroughly brushing the surface to remove all loose powdered materials, including cost and conveyance of all materials, including cost and conveyance of all materials, cost of brushes, water to site, etc., sales & other taxes, all operational, incidental and labour charges such as scaffolding charges, lift charges, curing etc., complete for finished item of work in all floors for Walls (APSS No. 9111 in All Floors INTERNAL)								
	GF	1 x	1	6000			6000		
	FF	1 x	1	5500			5500		
							11500	162.25	1865875
						Sqm	Sqm		
3	Painting to Oldwalls with two coats of water proof cement paint of superior quality of approved brand and shade over base coat of cement primer grade -I making three coats in all to give an even shade after thoroughly brushing the surface to remove all loose powdered materials, including cost and conveyance of all materials, including cost and conveyance of all materials, cost of brushes, water to site, etc., sales & other taxes, all operational, incidental and labour charges such as scaffolding charges, lift charges, curing etc., complete for Finished Item of work in all floors for External Walls (APSS No. 9101 in All Floors)								
	GF	1 x	1	4000	-		4000		
	FF	1 x	1	3500			3500		
							7500	162.25	1216875
						Sqm	Sqm		
4	Painting to Old wood work with two coats of ready mixed Synthetic Enamel paints in all shades Grade - I having VOC (Volatile Organic Compound ) content less than 50 grams/ liter to give an even shade over base coat Primer with Luppam finishing after thoroughly brushing the surface to remove all remains including cost and conveyance of all materials to site, sales & other taxes, all operational, incidental and labour charges etc., complete for finished item of work in all floors for Doors (APSS No. 1201 & 1202 in All Floors)								
	D	2.25 x	30.00	1.20		2.10	170.10		
	D3	2.25 x	10.00	0.75		2.10	35.44		
	Doors	2.25 x	10.00	1.20		2.10	56.70		
							17.66		
							279.90	187.45	52466.79
						Sqm	Sqm		
5	Painting to Old Iron work with two coats of ready mixed synthetic enamel point first quality all shades over an existing steel primer including cost and conveyance of all materials to site, sales & other taxes, incidental, operational and all labour charges etc., complete for finished item of work. (APSS No. 1201, 1207 & 1212).in All Floors								
	Windows GF	1 x	x	1	100.00	1.20	120.00		
	Windows FF	1 x	x	1	100.00	2.00	200.00		
	Grills	1 x	x	1	30.00	1.20	36.00		
							356	105.4	37522.4
						Sqm	Sqm		
							Total Rs.		3356339

Executive Engineer  
APEWIDC, Ananthapuramu

### DETAILED CUM ABSTRACT ESTIMATE

**Name of the Work: Construction Of Buildings, Modernisation and Transformation of Govt. Degree College at Uravakonda (V&M) in Ananthapuramu Dist.Under NADU – NEDU Scheme**

Major & Minor Repairs												
SNo	Description of work	No	L	B	D	Qty	Rate	Per	Amount			
						Kgs						
1	Brick Masonry in superstructure with CM (1:8) prop: using second class bricks from approved source having minimum crushing strength of 40 Kg/Sqcm. including cost and conveyance of all materials like cement, sand, bricks, water etc., to site, including seigniorage charges, sales & other taxes on all materials, all operational, incidental and labour charges such as mixing cement mortar, constructing masonry, scaffolding charges, lift charges, curing, etc., complete for finished item of work. (APSS No. 501 & 504).											
	For Patch works	4	x	2	9	0.23	0.45	7.45	6245.45	1Cum	46528.603	
						Sqm						
2	RCC Precasted Templates of 0.45mts width 50mm thick											
	For Expansin Joints	1	x	4	9	0.45	0.05	0.81	10687.45	1Cum	8656.8345	
						Sqm						
3	Plastering 12mm thick in two coats with base coat of 8mm thick in CM (1:6) and top coat of 4mm thick in CM (1:4) dubara sponge finish including cost and conveyance of all materials like cement, sand, water etc., to site, seigniorage charges, sales & other taxes on all materials,all operational, incidental and labour charges such as mixing mortar, scaffolding charges, lift charges, including cutting of Grooves wherever necessary as directed by Engineer - in - charge, finishing, curing, etc., complete for <b>Even Surfaces of Wall for finished item of work. (APSS 901,903 &amp; 904)</b>											
a	GROUND FLOOR											
	For Patch works					Say	80	415	1Sqm		33200	
						Sqm						
4	Supply and Ms Grills for Ventilator											
a	GROUND FLOOR											
	For Ms Grills	1	x	1	500		500					
						Say	500	68.45	1Kgs		34225	
						Sqm						
5	Flooring with Soluble salt porcelain vitrified tiles screen printed and polished of size 600 x 600 mm and thickness between 8-10 mm 1st quality conforming to IS:13711, IS:13712,IS:13630 (Parts 1 to 15) of any colour and finish in all shades and designs set over a base coat of CM (1:8), 12mm thick (joints of stone must be flushed) over C.C. bed already laid or R.C.C. roof slab only after it is properly cured, cleaned, moistered and where necessary treated with neat grey cement slurry of honey like consistency spred at 3.3 kgs of cement for 1 sqm. and jointed with neat cement paste to full depth, including cost and conveyance of all materials like cement, sand, water, flooring stones etc. to site, seigniorage charges, sales and other taxes on all materials, all operational, incidental and labour charges such as dressing of flooring stones to the required sizes, mixing of cement mortar, laying, jointing, curing, lift charges etc., complete for finished item of work.(APSS No.703 & 701)											
		1	x	3	20	7	420	945.75	Sqm		397215	





Name of the Work: Construction Of Buildings, Modernisation and Transformation of Govt. Degree College at Uravakonda (V&M) in Ananthapuramu Dist.Under NADU – NEDU Scheme

SNo	Description of work	No	L	B	D	Qty	Rate	Per	Amount
1	2	3	4	5	6	7	8	9	10
1	Supplying and Fixing of 0.30 Ceramic Magnitic Green Chalk board of size 10'x 4' with virtual enamelcoated sheet made up of 0.30to 0.40m thick stell steet havibg 0.095mm thick on top and 0.03mm thick on back surface wuth 9mm thick MDF board having bulk density of 750kgs/cum and laminaed with 0.25mm thick electro Galvanised sheet of the back both the top and backing sheet shall be properly fixed with MDF board using suitable chnnelsetc Complete.								
1	Green Chalk Boards	30				30.00			
2	Display Boards	5				5.00			
						35.00	10900.00	Ino	381500
						Total			381500

*J.N. Sudarshan Reddy*  
Asst. Engineer  
APEWIDC, Uravakonda

**Dy. Executive Engineer**

APEWIDC, Ananthapuramu

Executive Engineer

APEWIDC, Ananthapuramu